

STATION DESCRIPTION & SKETCH

JN 11559-00 Project Name: City of Rocklin Control Network

QUADRANGLE NAME: Rocklin STATION NAME: RS 3 (R3-14)

Approximate Latitude: 38° 47' 10.06" ? Approximate Longitude: 121° 14' 05.44" ?

Described by: W. WILSON Date: 12-02-02

To reach the point FROM INTERSECTION OF Lost AVE & WINDING LANE NORTHEASTELY
ALONG WINDING LANE 300'± TO 4045 WINDING LANE & SOUTH EASTONLY
TOWARDS OLD QUARRY 100'± TO GRANITE OUT CROPPING AND MONUMENT

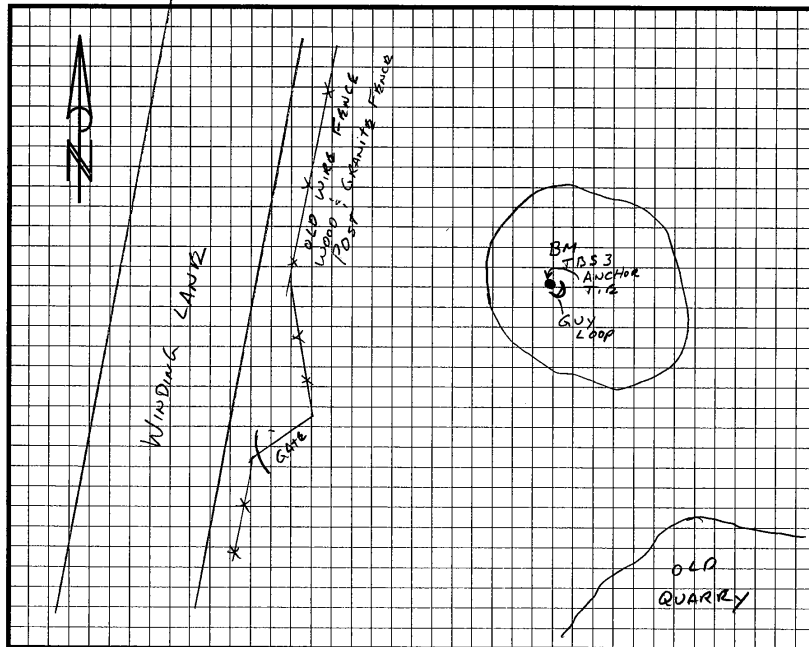

The point is marked by "T" PIN ANCHOR and is 2'± ABOVE the ground.
ANCHOR PIN IS IN GRANITE ROCK OUT CROPPING NW OF GUY LOOP 0.3'±
45' NW OF OLD QUARRY AND 100'± FROM & WINDING LANE @ 4045

