

# ANDREGG, INC.

SURVEYING • MAPPING • GEOMATICS

## STATION DESCRIPTION & SKETCH

JN 11559-00 - Project Name: City of Rocklin Control Network

QUADRANGLE NAME: Rocklin STATION NAME: RM 35 (R6-6)

Approximate Latitude: 38°50'59.93"N Approximate Longitude: 121°13'31.61"W

Described by: W. Wilson Date: 12-02-02

To reach the point FROM THE INTERSECTION OF SIERRA COLLEGE BLVD & CLOVER VALLEY RD FOLLOW ALONG CLOVER VALLEY RD, FIRST NORTHWESTERLY THEN SOUTH WESTERLY 0.4 MILES TO A HAIRPIN CURVE TO THE RIGHT, WHICH IS WHERE CLOVER VALLEY RD BECOMES CREEKSIDE RD. TO THE BM WHICH IS IN THE BASE OF A TWIN OAK TREE MIDWAY THROUGH THE CURVE ON SOUTH SIDE OF THE ROAD.

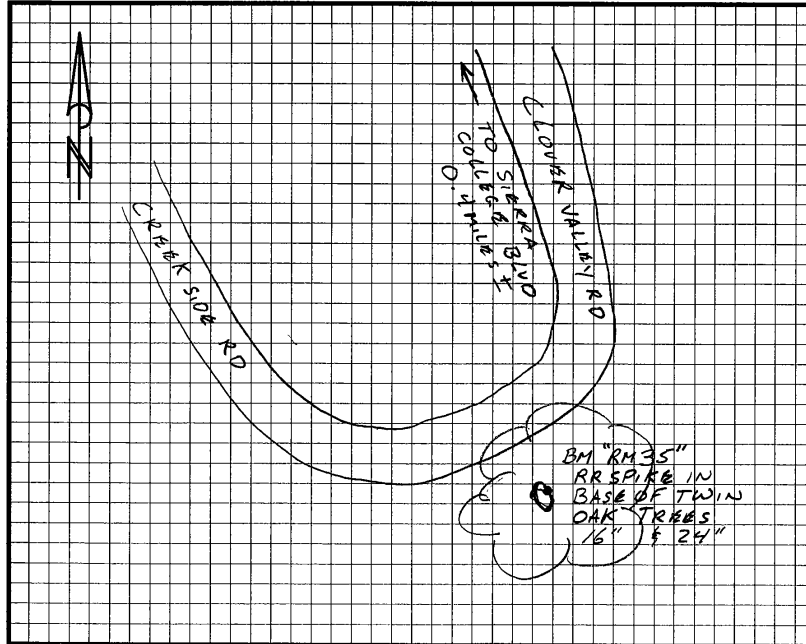

The point is marked by RAILROAD SPIKE and is 0.4' ± above the ground.  
RR SPIKE IS IN THE EAST FACE OF THE BASE OF A TWIN  
OAK TREE 16" TO THE SOUTH & 24" TO THE NORTH.  
SPIKE IS OVER GROWN & WILL NEED TO BE EXPOSED

