

ANDREGG, INC.

SURVEYING • MAPPING • GEOMATICS

STATION DESCRIPTION & SKETCH

JN 11559-00 Project Name: City of Rocklin Control Network (R 7-12)

QUADRANGLE NAME: Rocklin STATION NAME: RM 36 (TBM 448)

Approximate Latitude: 38° 50' 29.37" N Approximate Longitude: 121° 13' 32.84" W

Described by: PETER BALDO Date: 4/4/03

To reach the point FROM INTX SIERRA COLLEGE BLVD AND DEL MAR AVE. GO NORTH ON SIERRA COLLEGE BLVD 0.2 MILE TURN (WEST) LEFT UNDER TRAIN TRUSS OVERPASS. THIS IS CLOVER VALLEY ROAD 0.15 MILE TO LOCKED GATE (GREEN) HEADING W'LY. GO THROUGH GATE 0.3 MILES TO "Y" IN ROAD TURN RIGHT (NORTH) ON DIRT ROAD @ "Y" IN ROAD. PROCEED W'LY ON 2ND "Y" FOR .3 MILE LOOK FOR POWER POLE

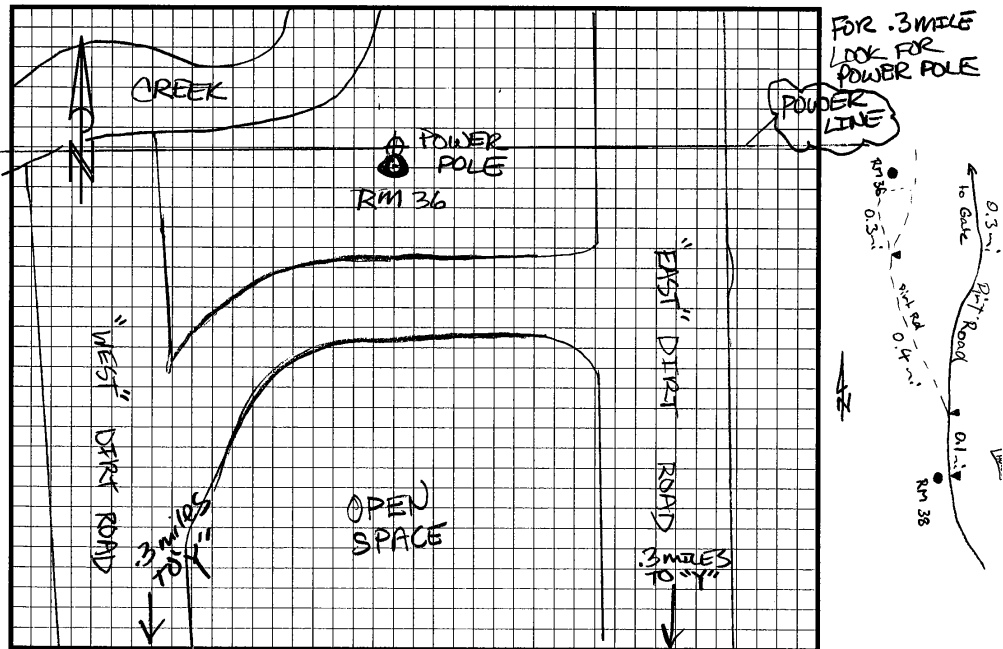

The point is marked by RAILROAD SPIKE w/ WASHER and is .5 ABOVE the ground. PT. LOCATED ON SOUTH FACE BASE OF POWER POLE. 75' NORTH OF CENTERLINE DIRT ROAD .75' EAST OF CREEK.

