

# ANDREGG, INC.

SURVEYING • MAPPING • GEOMATICS

220 G-6

## STATION DESCRIPTION & SKETCH

JN 11559-00 - Project Name: City of Rocklin Control Net.

QUADRANGLE NAME: Rocklin STATION NAME: "5" (R12-3)

Approximate Latitude: 38°46'14.14" N Approximate Longitude: 121°12'59.48" W

Described by: R. Zinke Date: 02/11/03

To reach the point THE STATION IS @ THE INTX. OF SCARBOROUGH DR  
TO THE NW & KING RANCH PL TO THE SE W/ SIERRA COLLEGE BLVD.

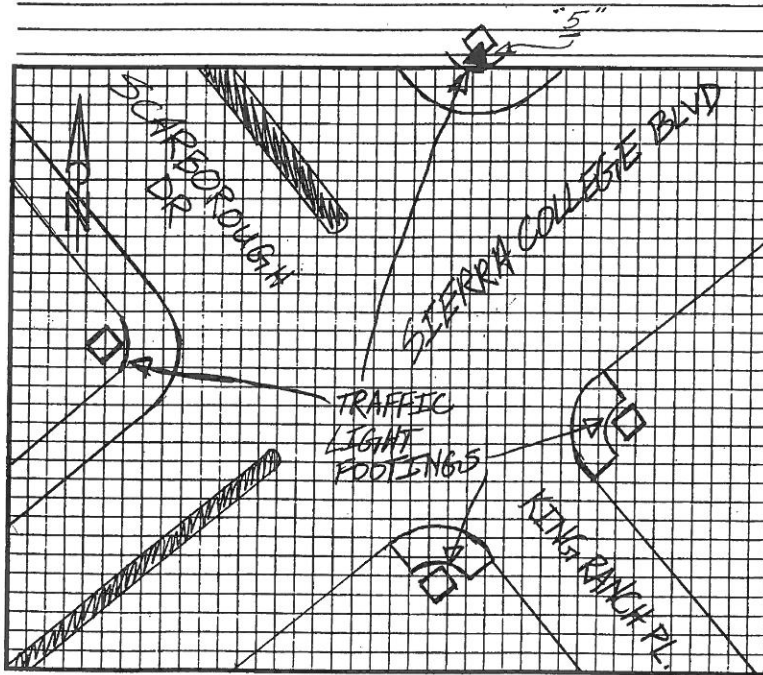

The point is marked by 2" BRASS DISC and is FLUSH w/ the ground.  
STATION IS @ THE NORTH CORNER OF INTX SIERRA  
COLLEGE BLVD W/ SCARBOROUGH DR. ON THE SOUTH CORNER  
OF A TRAFFIC SIGNAL FOOTING.